



A Global Education for everyone

Foundation | Diploma |
Undergraduate | Postgraduate Programmes



CONTENTS

- 01** Welcome Message
- 02** SIM Global Education
- 08** Our University Partners
- 10** Programme Disciplines
- 12** Educational Pathways
- 21** Application & Admission

WELCOME MESSAGE



Professor Wei Kwok Kee

Provost

Singapore Institute
of Management

“

Welcome to SIM Global Education, a global campus with over 10 globally recognised universities from Australia, France, the UK and the US.

At SIM GE, we are committed to deliver an education that empowers you to **learn and thrive** across life stages.

In our **multicultural** learning environment, you will gain knowledge and skills for the **future of work**.

We also have a wide range of **student life, career development and networking activities** to equip you with professional and soft skills.

Join us on an exciting, enriching and fulfilling journey of learning.

”



SIM GLOBAL EDUCATION

SIM Global Education

(SIM GE) is a leading private education institution under the Singapore Institute of Management Group which was founded in 1964.

Annual enrolment
of about
16,000
learners



Over
176,000
Graduates



Learners
from over
40
countries



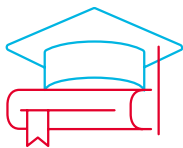

Global Recognition

Degrees offered at SIM GE have the same academic standards as those awarded onshore.



Varied Pathways

More than 120 full-time and part-time programmes offered by SIM GE and over 10 university partners.



Boost Employability

Overall Employment Rate (SIM)

83.8%*



Bond-Free Scholarship & Bursary

Scholarships are available to students who excel in academics, sports or arts.



Multicultural Perspectives

Exposure to diverse cultures and a global network.

*Based on the SIM Graduate Employment Survey 2020/21 conducted by Media Research Consultants on the 2020 cohort of graduates from the full-time Bachelor degree programmes, approximately 6 months after completing their studies. The overall employment rate includes graduates in full-time, part-time and freelance employment.



Be a Student of **LIFE EXPERIENCES**

SIM GE supports the artistic and athletic pursuits of our students. We believe that art inspires creativity and expression, while sports build mental toughness and discipline.



CHOOSE FROM OVER 70 CLUBS AND STUDENT COUNCILS

Participate in the **Singapore University Games (SUniG)** and **Institute-Varsity-Polytechnic (IVP) Games** through our sports clubs, or showcase your talent on the stage through our arts and culture clubs.

You'll come across opportunities to take on **leadership roles** on campus through different avenues. By taking ownership of the responsibilities you assume, you'll define your leadership style and gain greater self-awareness.



OVERSEAS EXPERIENCE

Explore exchange programmes and spend a semester abroad for greater international exposure.



A CAREER HEAD START

CAREER CONNECT

Build professional industry networks and streamline your career aspirations through our initiatives and integrated online hub.

CAREER CHAMPS

Immerse yourself in best practices and mentorships with industry professionals.

INTERNSHIPS

Test your abilities and gain industry insights with companies from promising SMEs to MNCs.

PROJECT PROTÉGÉ

Gain life insights from established alumni mentors through this 4-month mentorship programme.

CAREER EVENTS AND PROGRAMMES

Enhance your employability through the Career & Internship Fair and industry partners' sharing sessions.

MICRO-CREDENTIALS

Add value to your resume with Micro-Credentials, which are knowledge and skills attained through bite-sized learning that are competency based and available on demand.

Get your learning formally recognised and enhance your profile by earning digital badges that can be displayed on digital platforms like LinkedIn.



STUDENT CARE

Work, Play & Live Well



STUDENT WELLNESS CENTRE

From activities that help you unwind to wellness-promoting talks and workshops, find it all at the Student Wellness Centre.



SIM WELLNESS ADVOCATES

As agents of change championing the adoption of a healthy lifestyle, SIM Wellness Advocates promote a healthy campus culture.



SIM PEER SUPPORT

Our SIM Peer Mentors are available to lend a listening ear and offer guidance whenever you need them.



COUNSELLING SERVICES

Seek professional guidance from qualified counsellors to learn how to better manage your studies and adjust to this new environment.



**A one-stop centre
for student
academic support**

STUDENT LEARNING CENTRE



PEER-ASSISTED LEARNING (PAL)

Benefit from a student-to-student support network providing academic assistance for selected modules.



WORKSHOP SERIES

Attend complimentary workshops on academic writing, study skills and personal effectiveness to hone effective learning skills.



E-LEARNING RESOURCES

Gain study tips and pick up new skills via eCoursewares and student-developed e-articles and resources.



CONSULTATION SERVICES

Work with our advisors to improve your skills in written and oral presentation.



OUR UNIVERSITY PARTNERS

SIM GE offers over **120 programmes** ranging from diploma to bachelor's and postgraduate degrees, from some of the finest universities across the globe.

UNIVERSITY OF BIRMINGHAM [birmingham.ac.uk]

- **Top 5** for **graduate employment** among UK's top employers (The Graduate Market in 2022, High Fliers Research)
- **Top 15** in the UK University League Table (The Complete University Guide 2023)
- Ranked **91st** in the world (QS World University Rankings 2023)



UNIVERSITY OF LONDON [london.ac.uk]

- Established in 1836 and one of the **world's oldest universities**
- Academic direction provided by **3 prestigious Member Institutions**:
 - > London School of Economics and Political Science (LSE) – Ranked **2nd** in Europe and **3rd** in the world for Social Sciences and Management (QS World University Rankings by Subject 2022)
 - > UCL – Ranked **8th** in the world and **4th** in the UK (QS World University Rankings 2023)
 - > Goldsmiths – Ranked **62nd** in the UK University League Table (The Complete University Guide 2023)



UNIVERSITY OF STIRLING [stir.ac.uk]

- **2nd** in Scotland and **Top 6** in the UK for Communication and Media Studies (The Complete University Guide 2022)
- **3rd** in Scotland and **Top 6** in the UK for Marketing (The Complete University Guide 2022)
- **5-star** Rating for Teaching, Employability, Research, Internationalisation, Facilities and Inclusiveness (QS Stars University Rankings 2021)



THE UNIVERSITY OF WARWICK [warwick.ac.uk]

- **WMC** is one of the **leading research** and education groups with a track record of hugely successful industry collaborations
- **Top 10** UK universities and **Top 100** in the world for teaching, research, knowledge transfer and international outlook (The Times Higher Education World University Rankings 2022)
- Ranked **64th** in the world (QS World University Rankings 2023)



GRENOBLE ECOLE DE MANAGEMENT [en.grenoble-em.com]

- **8th** in the Le Point, French Business School Ranking (2022)
- **36th** in the Financial Times European Business Schools Ranking (2021)
- **12th** in France for Management (Shanghai ARWU: Global Ranking of Academic Subjects 2021)





UNIVERSITY AT BUFFALO, THE STATE UNIVERSITY OF NEW YORK [buffalo.edu]

- Founded in 1846 and one of the **leading public universities** in the US
- Ranked **1st** public university in New York State (Wall Street Journal/Times Higher Education College Rankings 2021)
- **1st** public university in New York to be admitted into the **prestigious Association of American Universities (AAU)**

MONASH COLLEGE [monash.edu.au]

CRICOS No.:
Monash College: 01857J
Monash University: 00008C

- Fully owned by Monash University, a world **Top 100** ranked university (QS World University Rankings 2023)
- **Guaranteed** entry to Monash University (entry requirements apply), and the foundation programme is recognised by each of the **Group of Eight** member universities in Australia
- Part of Monash's global network with **over 440,000 alumni** based in 145 countries



LA TROBE UNIVERSITY [latrobe.edu.au]

CRICOS No.: 00115M

- Top-rated nationally and rated **well above world standard** in 23 fields of research (Australian Research Council, 2019, Excellence in Research for Australia (ERA) Outcomes 2018)
- Ranked in the **Top 150** universities for Hospitality and Tourism Management subjects (Shanghai Ranking's Global Ranking of Academic Subjects 2021 - Hospitality & Tourism Management)
- Ranked **45th** globally in the Times Higher Education (THE) Young University Rankings 2020

RMIT UNIVERSITY [rmit.edu.au]

- One of **Australia's original education institutions** dating back to 1887
- **11th highest ranked** university in Australia (QS World University Rankings 2023)
- **15th** in the world and the **highest ranked** in Australia for Art & Design (QS World University Rankings by Subject 2022)

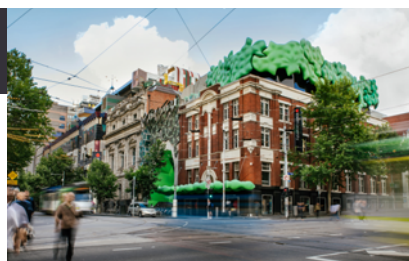

THE UNIVERSITY OF SYDNEY [sydney.edu.au]

CRICOS No.: 00026A

- **1st** in Australia and **4th** in the world for Graduate Employability (QS Graduate Employability Rankings 2022)
- **1st** in Australia and **12th** in the world for Nursing (QS World University Rankings by Subject 2022)
- A member of the **Group of Eight** (Australia's prestigious research-intensive universities)

UNIVERSITY OF WOLLONGONG [uow.edu.au]

CRICOS No.: 00102E

- Ranked **10th** in Australia (QS World University Rankings 2023)
- **Top 150** in the world for Graduate Employability (QS Graduate Employability Rankings 2022)
- **5 Stars** for Learner Engagement & Skills Development in Computing and Information Technology (The Good Universities Guide 2022)



PROGRAMME DISCIPLINES



Arts & Social Sciences

- Communication
- Communication Design
- Digital Media
- Economics
- International Relations
- International Trade
- Politics
- Psychology
- Sociology

Career Prospects

Arts & Culture Engagement Officer, Advertising Executive, Communications & Marketing Manager, Editor, Educator, Economics & Urban Planner, Freight Broker, Journalist, Researcher, Public Relations Officer, Social Worker, Tourism Planner, etc.



IT & Computer Science

- Big Data
- Cyber Security
- Data Science/FinTech/AI
- Digital Systems Security
- Game, Mobile & Web Development
- Information Systems
- Information Technology
- Machine Learning

Career Prospects

Application Programmer, Cyber Security Consultant, Computer Security Researcher, Software Engineer, IT Management Consultant, Web Developer, Data Scientist, Systems/Business Analyst, etc.

Business

- Accounting
- Banking
- Business Administration / Management
- Business Analytics
- Data Science
- Digital Innovation
- Digital Media
- Engineering Business Management
- Event Management
- Finance
- Financial Management
- Human Resource Management
- International Business
- Logistics & Supply Chain
- Marketing

- Programme & Project Management
- Sports Studies
- Tourism & Hospitality

Career Prospects

Banking Professional, Brand Manager, Business Analyst, Events Manager, Entrepreneur, Finance Manager, Market Researcher, Marketing Communications Specialist, Multimedia Specialist, Logistics Consultant, Organisational Development Consultant, Procurement Specialist, etc.



Others

- Aviation
- Construction Management
- Fashion, Design and Luxury Management
- Geographic Information Science
- Nursing

Career Prospects

Aviation Administrator, Construction Property Manager, GIS Specialist, Luxury Brand Manager, Researcher, Nurse Manager, Urban & Transportation Planner, Quantity Surveyor, etc.

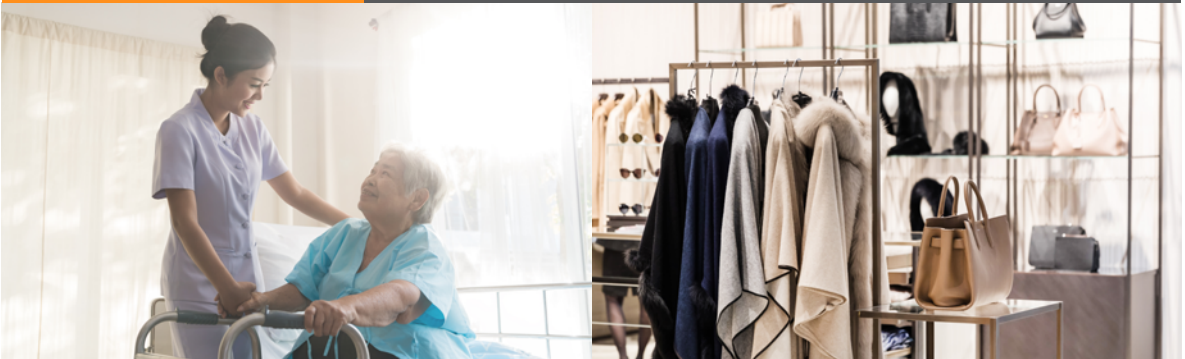

EDUCATIONAL PATHWAYS

Nitec / Higher Nitec / GCE 'O' Level Holder

Programme	Intake(s)	Duration
SIM, Singapore		
Preparatory Course for Foundation Studies For Applicants who do not meet the Foundation Studies admission criteria	Apr, Oct	3 Months Full-Time

[Business]

Programme	Intake(s)	Duration
SIM, Singapore		
Management Foundation Studies	Jan, Apr, Jul, Oct	6 Months Full-Time

Programme	Intake(s)	Duration
SIM, Singapore		
Diploma in · Accounting · Banking and Finance · International Business	Apr, Oct	15 Months Full-Time
Diploma in Management Studies	Jan, Apr, Jul, Oct	

Programme	Intake(s)	Duration
University at Buffalo, The State University of New York, US		
Bachelor's Degrees · Business Administration · Communication · Economics · Geographic Information Science · International Trade · Psychology · Sociology 4 years full-time Double Major & Double Degree available	Jan, May, Aug	3 Years Full-Time

[IT & Computer Science]

Programme	Intake(s)	Duration
SIM, Singapore		
Information Technology Foundation Studies	Jan, Apr, Jul, Oct	6 Months Full-Time

Programme	Intake(s)	Duration
SIM, Singapore		
Diploma in Information Technology	Apr, Oct	12 Months Full-Time

Programme	Intake(s)	Duration
Monash College, Australia		
Monash University Foundation Year Applicable for 'O' Level graduates	Jan, Jul	1 Year Full-Time
University of London, UK		
International Foundation Programme Applicable for 'O' Level graduates	May, Sep	1 Year Full-Time

Degrees offered by SIM's university partners

EDUCATIONAL PATHWAYS

GCE 'A' Level / IB Holder

GCE 'A' Level and IB holders can take an SIM Diploma to gain credit exemptions for selected Bachelor's degrees.

[Arts & Social Sciences]

Programme	Intake(s)	Duration
RMIT University, Australia		
Bachelor of Communication (Professional Communication)	Jul	2 Years Full-Time
University of Wollongong, Australia		
Bachelor of Psychological Science	Jan, Jul	3 Years Full-Time
University of London, UK (Member Institution: LSE[^])		
Bachelor of Science (Honours) in · Economics · Economics and Politics · International Relations	Aug/Sep	3 Years Full-Time
University at Buffalo, The State University of New York, US		
Bachelor of Arts · Communication · Economics · International Trade · Psychology · Sociology 3-4 years full-time Double Major & Double Degree available	Jan, May, Aug	2-3 Years Full-Time

[IT & Computer Science]

Programme	Intake(s)	Duration
University of Wollongong, Australia		
Bachelor of Business Information Systems	Jan, Apr, Jul, Oct	3 Years Full-Time
Bachelor of Computer Science · Big Data* · Cyber Security* · Digital Systems Security* · Game and Mobile Development *Double Major available		
Bachelor of Computer Science · Big Data · Digital Systems Security		3 Years Part-Time
Bachelor of Information Technology		3 Years Part-Time
University of London, UK (Member Institution: Goldsmiths)		
Bachelor of Science (Honours) in · Computer Science · Computer Science (Machine Learning and Artificial Intelligence) · Computer Science (Web and Mobile Development)	Apr, Oct	3 Years Full-Time

[Business]

Programme	Intake(s)	Duration
RMIT University, Australia		
Bachelor of Business · Accountancy · Economics and Finance · Logistics and Supply Chain Management · Management · Marketing	Jan, Jul	3 Years Full-Time 4 Years Part-Time
Bachelor of Business · International Business		3 Years Full-Time
University of London, UK (Member Institution: LSE [^])		
Certificate of Higher Education in Social Sciences	Sep	1 Year Full-Time
Bachelor of Science (Honours) in · Accounting and Finance · Banking and Finance · Business and Management	Aug/Sep	3 Years Full-Time Part-Time
Bachelor of Science (Honours) in · Data Science and Business Analytics · Economics and Finance · Economics and Management · Management and Digital Innovation		3 Years Full-Time
University of Stirling, UK		
Bachelor of Arts (Honours) · Marketing · Sports Studies and Marketing	Aug	3 Years Full-Time
University at Buffalo, The State University of New York, US		
Bachelor of Science (Business Administration) 3-4 years full-time Double Major & Double Degree available	Jan, May, Aug	2-3 Years Full-Time

[Others]

Programme	Intake(s)	Duration
University at Buffalo, The State University of New York, US		
Bachelor of Science (Geographic Information Science) 3-4 years full-time Double Major & Double Degree available	Jan, May, Aug	2-3 Years Full-Time

[^] LSE: London School of Economics and Political Science

EDUCATIONAL PATHWAYS

SIM Diploma Holder

SIM, Singapore

- Diploma in
- Accounting (DAC)
 - Banking and Finance (DBF)
 - Information Technology (DIT)
 - International Business (DIB)
 - Management Studies (DMS)

SIM Diploma holder gains credit exemptions to complete selected programmes in a shorter time than the standard duration.

[Arts & Social Sciences]

Programme	Intake(s)	Duration
RMIT University, Australia		
Bachelor of Communication (Professional Communication)	Jul	2 Years Full-Time
University of London, UK (Member Institution: LSE¹)		
Bachelor of Science (Honours) in • Economics • Economics and Politics • International Relations	Aug/Sep	2-3 Years Full-Time
University at Buffalo, The State University of New York, US		
Bachelor of Arts • Communication • Economics • International Trade • Psychology • Sociology	Jan, May, Aug	2-3 Years Full-Time
3-4 years full-time Double Major & Double Degree available		

[IT & Computer Science]

Programme	Intake(s)	Duration
University of Wollongong, Australia		
Bachelor of Business Information Systems	Jan, Apr, Jul, Oct	2-3 Years Full-Time
Bachelor of Computer Science • Big Data* • Cyber Security* • Digital Systems Security* • Game and Mobile Development		
*Double Major available		2-3 Years Part-Time
Bachelor of Computer Science • Big Data • Digital Systems Security		
Bachelor of Information Technology		2-3 Years Part-Time
University of London, UK (Member Institution: Goldsmiths)		
Bachelor of Science (Honours) in • Computer Science • Computer Science (Machine Learning and Artificial Intelligence) • Computer Science (Web and Mobile Development)	Apr, Oct	2-3 Years Full-Time

[Others]

Programme	Intake(s)	Duration
RMIT University, Australia		
Bachelor of Applied Science (Aviation) (Top-up) Applicable only for DAC and DMS graduates	Jan, Jul	3 Years Part-Time
University at Buffalo, The State University of New York, US		
Bachelor of Science (Geographic Information Science) 3-4 years full-time Double Major & Double Degree available	Jan, May, Aug	2-3 Years Full-Time

[Business]

Programme	Intake(s)	Duration
La Trobe University, Australia		
Bachelor of Business · Event Management (Top-up) · Tourism and Hospitality (Top-up) Applicable only for DAC, DBF, DIB and DMS graduates	Jan, Jul	1.5 Years Full-Time
RMIT University, Australia		
Bachelor of Business · Accountancy · Economics and Finance · Logistics and Supply Chain Management · Management · Marketing	Jan, Jul	1.5–3 Years Full-Time
Bachelor of Business (International Business)		2-4 Years Part-Time
		1.5–3 Years Full-Time
University at Buffalo, The State University of New York, US		
Bachelor of Science (Business Administration) 3-4 years full-time Double Major & Double Degree available	Jan, May, Aug	2-3 Years Full-Time
University of Birmingham, UK		
Bachelor of Science (Honours) Accounting and Finance (Top-up)	Sep	2 Years Full-Time
Bachelor of Science (Honours) · Business Management (Top-up) · Business Management with Communications (Top-up) · Business Management with Industrial Placement (Top-up) · International Business (Top-up)	Jul	
Bachelor of Science (Honours) Business Management with Communications and Year in Industry (Top-up)		

Programme	Intake(s)	Duration
University of London, UK (Member Institution: LSE [^])		
Bachelor of Science (Honours) in <ul style="list-style-type: none">· Accounting and Finance· Banking and Finance· Business and Management	Aug/Sep	2-3 Years Full-Time Part-Time
Bachelor of Science (Honours) in <ul style="list-style-type: none">· Data Science and Business Analytics· Economics and Finance· Economics and Management· Management and Digital Innovation		2-3 Years Full-Time
University of Stirling, UK		
Bachelor of Arts (Honours) <ul style="list-style-type: none">· Events Management· Marketing· Sports Studies and Marketing	Aug	2-3 Years Full-Time
Bachelor of Arts (Honours) Digital Media (Top-up)		2 Years Full-Time

[^] LSE: London School of Economics and Political Science

Refer to www.sim.edu.sg/ge for the most updated and complete programme information including admission criteria. The programmes listed are developed and awarded by the respective awarding institution as indicated.

EDUCATIONAL PATHWAYS

Polytechnic & Other Approved Diploma Holder

For relevant diploma holders, you may be eligible for credit exemptions and complete selected programmes in a shorter time than the standard duration.

[Arts & Social Sciences]

Programme	Intake(s)	Duration
RMIT University, Australia		
Bachelor of Communication (Professional Communication)	Jan, Jul, Nov	8 Months – 2 Years Full-Time
Bachelor of Design (Communication Design) (Top-up)	Jul	1 Year Full-Time
University of Wollongong, Australia		
Bachelor of Psychological Science	Jan, Jul	1.5-3 Years Full-Time
University of London, UK (Member Institution: LSE*)		
Bachelor of Science (Honours) in · Economics · Economics and Politics · International Relations	Aug/Sep	2-3 Years Full-Time
University at Buffalo, The State University of New York, US		
Bachelor of Arts · Communication · Economics · International Trade · Psychology · Sociology 3-4 years full-time Double Major & Double Degree available	Jan, May, Aug	2-3 Years Full-Time

[IT & Computer Science]

Programme	Intake(s)	Duration
University of Wollongong, Australia		
Bachelor of Business Information Systems	Jan, Apr, Jul, Oct	2-3 Years Full-Time
Bachelor of Computer Science · Big Data* · Cyber Security* · Digital Systems Security* · Game and Mobile Development *Double Major available		
Bachelor of Computer Science · Big Data · Digital Systems Security		2-3 Years Part-Time
Bachelor of Information Technology		2-3 Years Part-Time
University of London, UK (Member Institution: Goldsmiths)		
Bachelor of Science (Honours) in · Computer Science · Computer Science (Machine Learning and Artificial Intelligence) · Computer Science (Web and Mobile Development)	Apr, Oct	2-3 Years Full-Time

[Others]

Programme	Intake(s)	Duration
RMIT University, Australia		
Bachelor of Applied Science (Aviation) (Top-up)	Jan, Jul	2.5-3 Years Part-Time
Bachelor of Applied Science (Construction Management) (Honours) (Top-up)		2.5 Years Part-Time
The University of Sydney, Australia		
Bachelor of Nursing (Post-Registration)	Jul	1 Year Part-Time
	Jan, Jul	2 Years Part-Time

Programme	Intake(s)	Duration
University at Buffalo, The State University of New York, US		
Bachelor of Science (Geographic Information Science)	Jan, May, Aug	2-3 Years Full-Time
3-4 years full-time Double Major & Double Degree available		

[Business]

Programme	Intake(s)	Duration
La Trobe University, Australia		
Bachelor of Business · Event Management (Top-up) · Tourism and Hospitality (Top-up)	Jan, Jul	1.5 Years Full-Time
RMIT University, Australia		
Bachelor of Business · Accountancy · Economics and Finance · Logistics and Supply Chain Management · Management · Marketing	Jan, Jul	1.5–3 Years Full-Time
Bachelor of Business (International Business)		2–4 Years Part-Time
University at Buffalo, The State University of New York, US		
Bachelor of Science (Business Administration) 3–4 years full-time Double Major & Double Degree available	Jan, May, Aug	2–3 Years Full-Time

Programme	Intake(s)	Duration
University of Birmingham, UK		
Bachelor of Science (Honours) Accounting and Finance (Top-up)	Sep	2 Years Full-Time
Bachelor of Science (Honours) · Business Management (Top-up) · Business Management with Communications (Top-up) · Business Management with Industrial Placement (Top-up) · International Business (Top-up)	Jul	
Bachelor of Science (Honours) Business Management with Communications and Year in Industry (Top-up)		
University of London, UK (Member Institution: LSE [^])		
Bachelor of Science (Honours) in · Accounting and Finance · Banking and Finance · Business and Management	Aug/Sep	2-3 Years Full-Time Part-Time
Bachelor of Science (Honours) in · Data Science and Business Analytics · Economics and Finance · Economics and Management · Management and Digital Innovation		2-3 Years Full-Time
University of Stirling, UK		
Bachelor of Arts (Honours) · Events Management · Marketing · Sports Studies and Marketing	Aug	2-3 Years Full-Time
Bachelor of Arts (Honours) Digital Media (Top-up)		2 Years Full-Time

[^] LSE: London School of Economics and Political Science

Refer to www.sim.edu.sg/ge for the most updated and complete programme information including admission criteria. The programmes listed are developed and awarded by the respective awarding institution as indicated.

EDUCATIONAL PATHWAYS

Bachelor's Degree Holder

[Arts & Social Sciences]

Programme	Intake(s)	Duration
University of London, UK (Member Institution: LSE ¹)		
Graduate Diploma in Economics	Sep	1 Year Full-Time

[Others]

Programme	Intake(s)	Duration
The University of Sydney, Australia		
Bachelor of Nursing (Honours)	Jan	2 Years Part-Time
Grenoble Ecole de Management, France		
MSc Fashion, Design and Luxury Management	Sep	2 Years Full-Time

[IT & Computer Science]

Programme	Intake(s)	Duration
University of London, UK (Member Institution: Goldsmiths)		
Master of Science in · Data Science · Data Science and Artificial Intelligence · Data Science and Financial Technology	Apr, Oct	2 Years Part-Time
Postgraduate Diploma in · Data Science · Data Science and Artificial Intelligence · Data Science and Financial Technology		1.5 Years Part-Time
Postgraduate Certificate in Data Science		1 Year Part-Time
The University of Warwick, UK		
Master of Science in Cyber Security Management	Full-Time Apr, Oct Part-Time	1 Year Full-Time 2 Years Part-Time
Postgraduate Award in Cyber Security Management	Jan, Mar, May, Jul, Sep, Nov	1 Year Part-Time

“

Stackable qualifications such as postgraduate certificate and postgraduate diploma programmes give you the flexibility to build up your skill sets step-by-step, and progress to a Master's degree.

”

[Business]

Programme	Intake(s)	Duration
University of Birmingham, UK		
Master of Business Administration	Jan, Mar, Jul, Sep	2 Years Part-Time
Master of Science · Financial Management · International Business · Management	Oct	1 Year Full-Time
University of London, UK (Member Institution: LSE [^])		
Graduate Diploma in · Finance · Management · Management and Digital Innovation	Sep	1 Year Full-Time Part-Time
Graduate Diploma in · Business Analytics · Data Science		1 Year Full-Time
University of London, UK (Member Institution: UCL)		
Master of Science in Professional Accountancy	Apr, Oct	6 Months Full-Time 1 Year Part-Time
Master of Science in Accounting and Financial Management		1.5 Years Full-Time

Programme	Intake(s)	Duration
The University of Warwick, UK		
Master of Science in · Engineering Business Management · Supply Chain and Logistics Management	Full-Time Apr, Oct Part-Time Jan, Mar, May, Jul, Sep, Nov	1 Year Full-Time
Master of Science in Programme and Project Management	Full-Time Oct Part-Time Jan, Mar, May, Jul, Sep, Nov	
Postgraduate Award in · Engineering Business Management · Programme and Project Management · Supply Chain and Logistics Management	Jan, Mar, May, Jul, Sep, Nov	1 Year Part-Time
Grenoble Ecole de Management, France		
MSc Management in International Business	Sep	2 Years Full-Time
SIM, Singapore		
Graduate Certificate/ Diploma in Business Analytics	Jan, May, Sep	1 Year Part-Time
Graduate Diploma in · Digital Marketing · Human Resource Management		

[^] LSE: London School of Economics and Political Science

Refer to www.sim.edu.sg/ge for the most updated and complete programme information including admission criteria. The programmes listed are developed and awarded by the respective awarding institution as indicated.

SIM COMMUNITY



“

My biggest takeaway from the internship at Love, Bonito was the chance to work in a global team and coordinate the company's first pop-up café in Hong Kong! Another skill I took away was the ability to negotiate and deal with our partners, which I did not realise was such an essential skill in the working world. (2022)

”

Suu Waddy Soe

Student, Bachelor of Science (Business Administration)

University at Buffalo (SUNY), US



“

I have developed a plethora of skills, including relevant industry skills such as graphic design, video editing and market analytics. More importantly, joining AIESEC at SIM has helped develop my soft skills in leading and communicating effectively to achieve change. (2022)

”

Ryan Joseph

Student, Bachelor of Business (Logistics and Supply Chain Management)

RMIT University, Australia



“

Being in SIM Career Champs helped me discover my interests, improve my networking skills and build my confidence through various activities. (2022)

”

Anushka Shukla

Student, Bachelor of Science (Honours) in Economics and Politics

University of London, UK



“

Aside from academic pursuits, my role in leading various student clubs and active involvement in the community groomed me to be a well-rounded individual. (2022)

”

Yeo Shun Yuan

Graduate, Bachelor of Arts (Sociology)

University at Buffalo (SUNY), US

APPLICATION & ADMISSION

1

Visit www.sim.edu.sg/degrees-diplomas/admissions for the application process and list of required supporting documents.

2

Prepare copies of supporting documents. Complete your application and payment of application fees.

3

Send in your OpenCerts file to study@sim.edu.sg or bring your original documents to SIM HQ for verification.

4

Check your email for your application outcome.

Application Fees

An application fee is payable for each application form that is submitted. This fee (inclusive of 7% GST*) is non-refundable and non-transferable. The fee will be fully refunded only if the intake does not commence. Unpaid applications will not be processed.

Payment Mode: PayNow, MasterCard / Visa credit cards or eNETS

	Local Applicants	International Applicants
Total	S\$96.30	S\$481.50*

*Fee will be subject to revised GST of 8% effective on 1 Jan 2023 and 9% on 1 Jan 2024.

* This does not include all fees related to Student's Pass application.

Private Education Act

The Private Education Act was legislated in December 2009 to regulate the private education institutions (PEIs) in Singapore. The regulatory regime, as set-out under the Private Education Act and its subsidiary legislation, comprises the Enhanced Registration Framework and the EduTrust Certification Scheme, both administered by the Committee for Private Education (CPE), a part of SkillsFuture Singapore (SSG).

Singapore Institute of Management Pte Ltd (SIM PL), in meeting the regulatory requirements under the Private Education Act, has put in place the following:

- Adoption of the Standard PEI Student Contract template from CPE
- Allowing students a cooling-off period of 7 working days after signing the PEI-Student Contract
- Protection of students' fees under the Fee Protection Scheme
- Transparent refund, course transfer, leave of absence and withdrawal policies
- Commitment in maintaining the confidentiality of students' data

For more information on the above mentioned, visit www.sim.edu.sg/degrees-diplomas/sim-global-education/edutrust.



Cert No.: EDU-2-2004
Validity: 20/05/2018 – 19/08/2022

Singapore Institute of Management Pte Ltd
CPE Registration Number: 199607747H
Period of Registration: 20 May 2022 – 19 May 2026

Photo Credits

Page 8-9: Photos courtesy of respective universities.

This brochure contains key information, accurate as at time of print on 20 July 2022.

For the most updated and complete corporate and programme information, refer to our website at www.sim.edu.sg/ge.

A photograph of a modern, multi-story white building with a central courtyard. The building features a curved facade with large windows and a prominent arched entrance canopy in the foreground. The canopy is supported by metal poles and has several lights hanging from it. The courtyard is paved with dark tiles, and there are some green plants and a colorful mural on the wall at the entrance.

**JOIN THE SIM
COMMUNITY**

Singapore Institute of Management Pte Ltd
461 Clementi Road, Singapore 599491

☎ +65 6248 9746

✉ study@sim.edu.sg

🌐 www.sim.edu.sg/ge

